

CARTOGRAFIA DE APOIO À DECISÃO CONCELHO DE ÓBIDOS

Legenda:

- LIMITES ADMINISTRATIVOS**
 - Concelhos limítrofes
 - Concelho de Óbidos
 - Limite de freguesia
- REDE VIÁRIA FLORESTAL POR TIPO DE VEÍCULO**
 - VTGC
 - VTF
- HIDROGRAFIA**
 - Cursos de água
 - Massas de água
- Interface Urbano / Espaço Florestal**
- REDE PONTOS DE ÁGUA**
 - 1ª Ordem - Aéreo
 - 1ª Ordem - Misto
 - 2ª Ordem - Terrestre
- PONTOS CRÍTICOS**
 - Posto de combustível
 - Pedreiras
- ÁREAS ARDIDAS 2022 (mais de 5 ha)**
(sem fogos superiores a 5 ha em 2022)
- ENTIDADES**
 - BVO
 - GNR
 - SMPC
- Meios complementares de apoio ao combate
- Grelha Operacional 6 x 4
- Quadrícula Operacional

Especificações Técnicas:
PT-TM06/ETRS89

Elaborado por:
Município de Óbidos, março 2023.

Fonte:
DGT, CAOP 2022;
Pregale, Cartografia MNT 10k, 2010;
DGT, Ortofotomapas 2018.

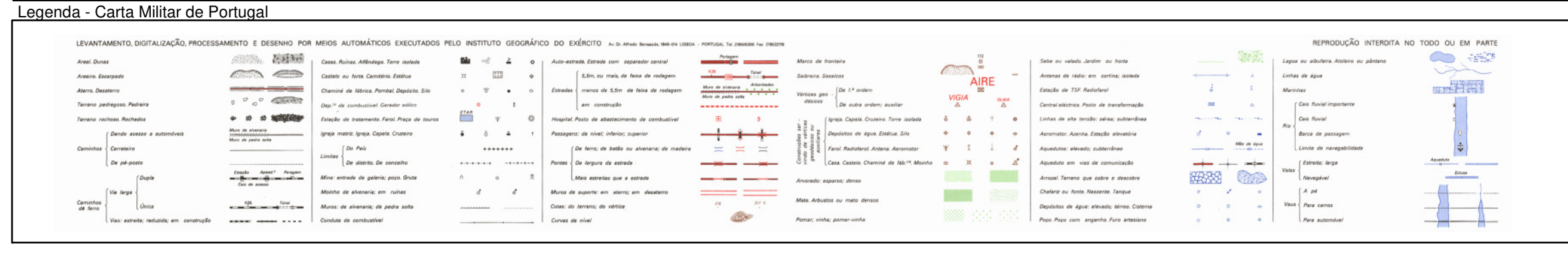
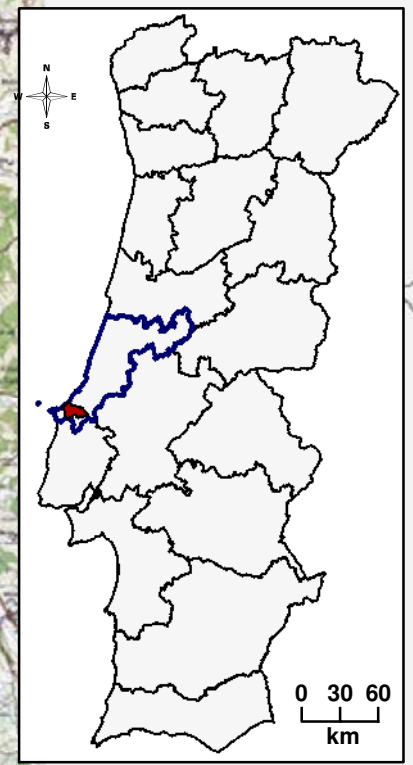
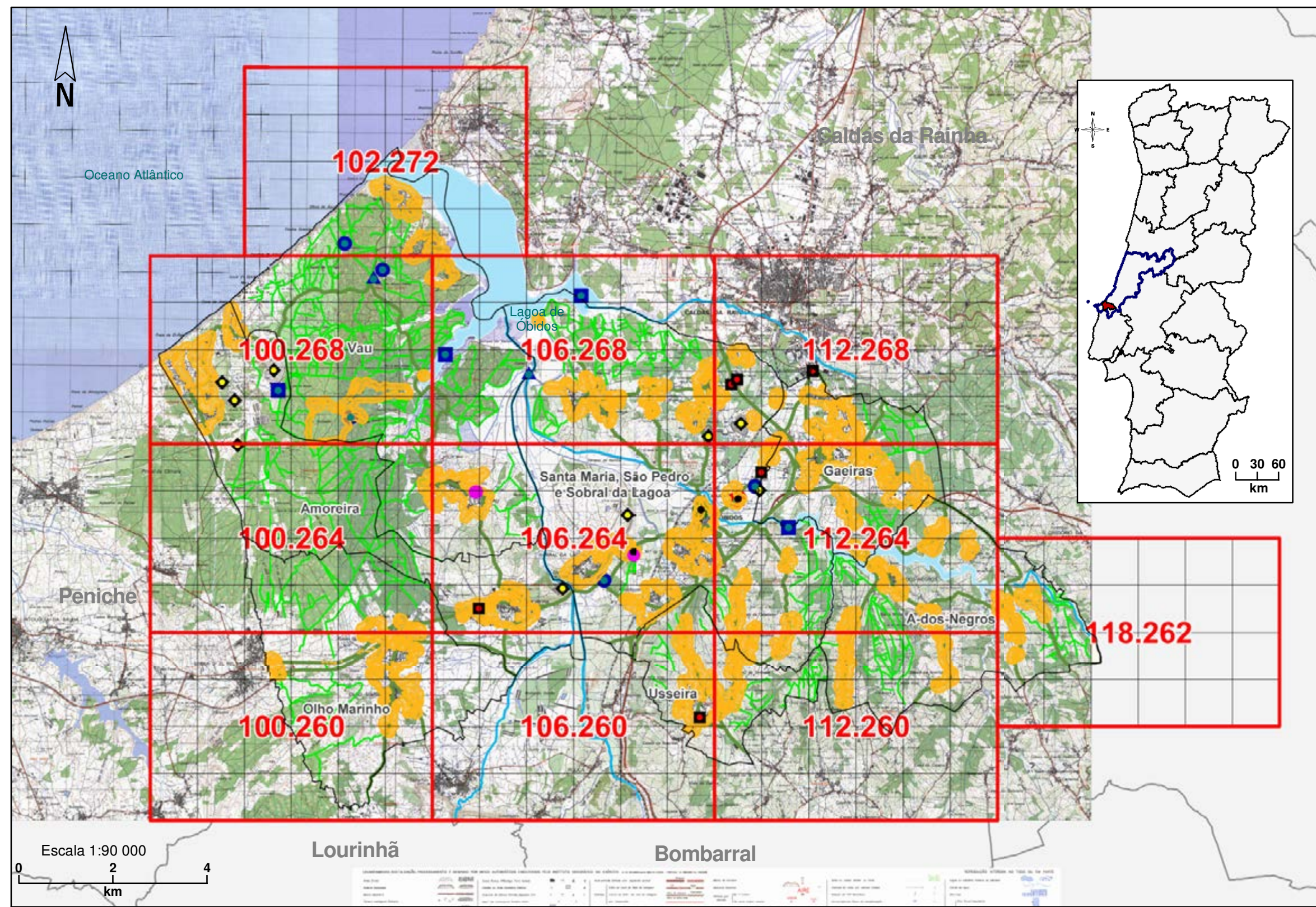

102.272

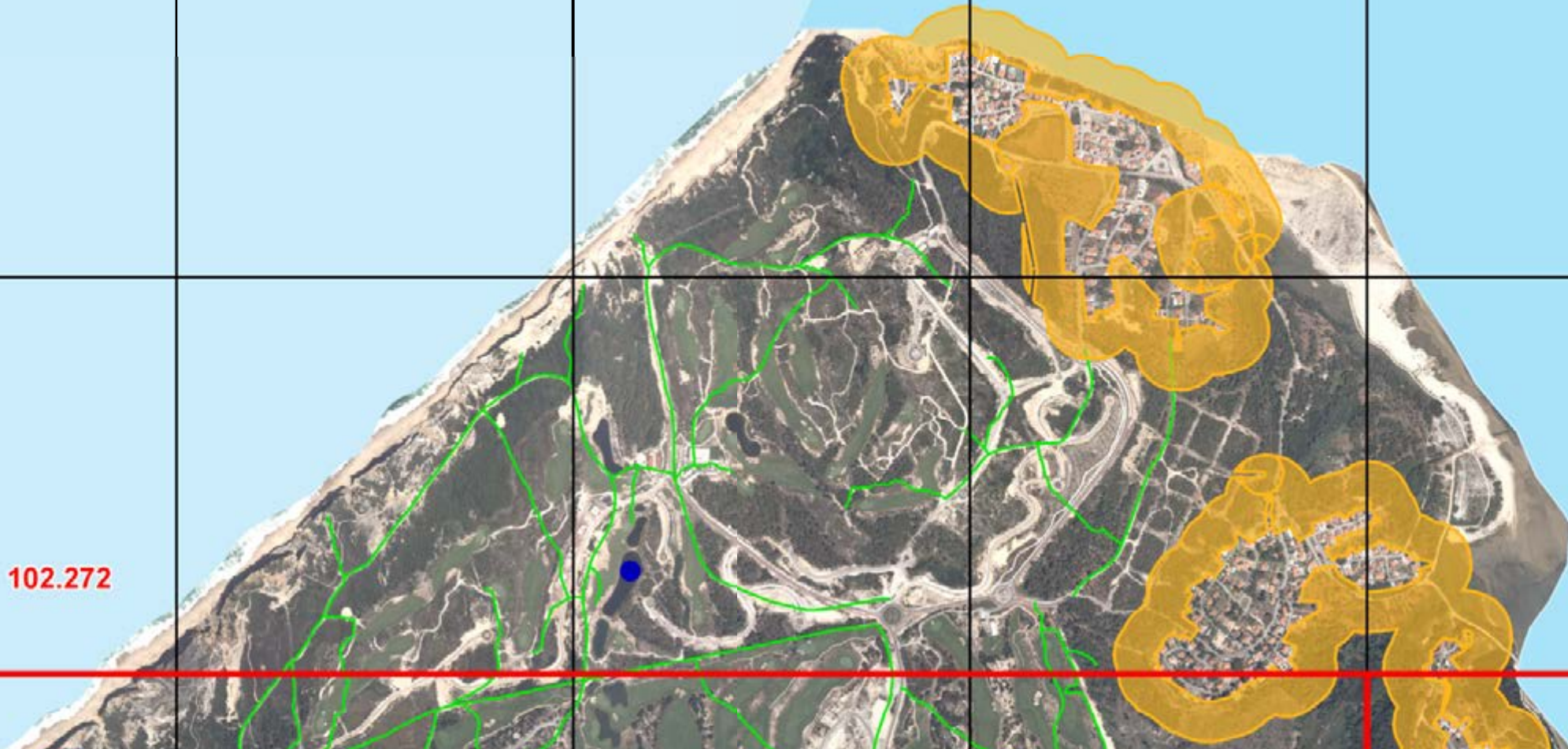

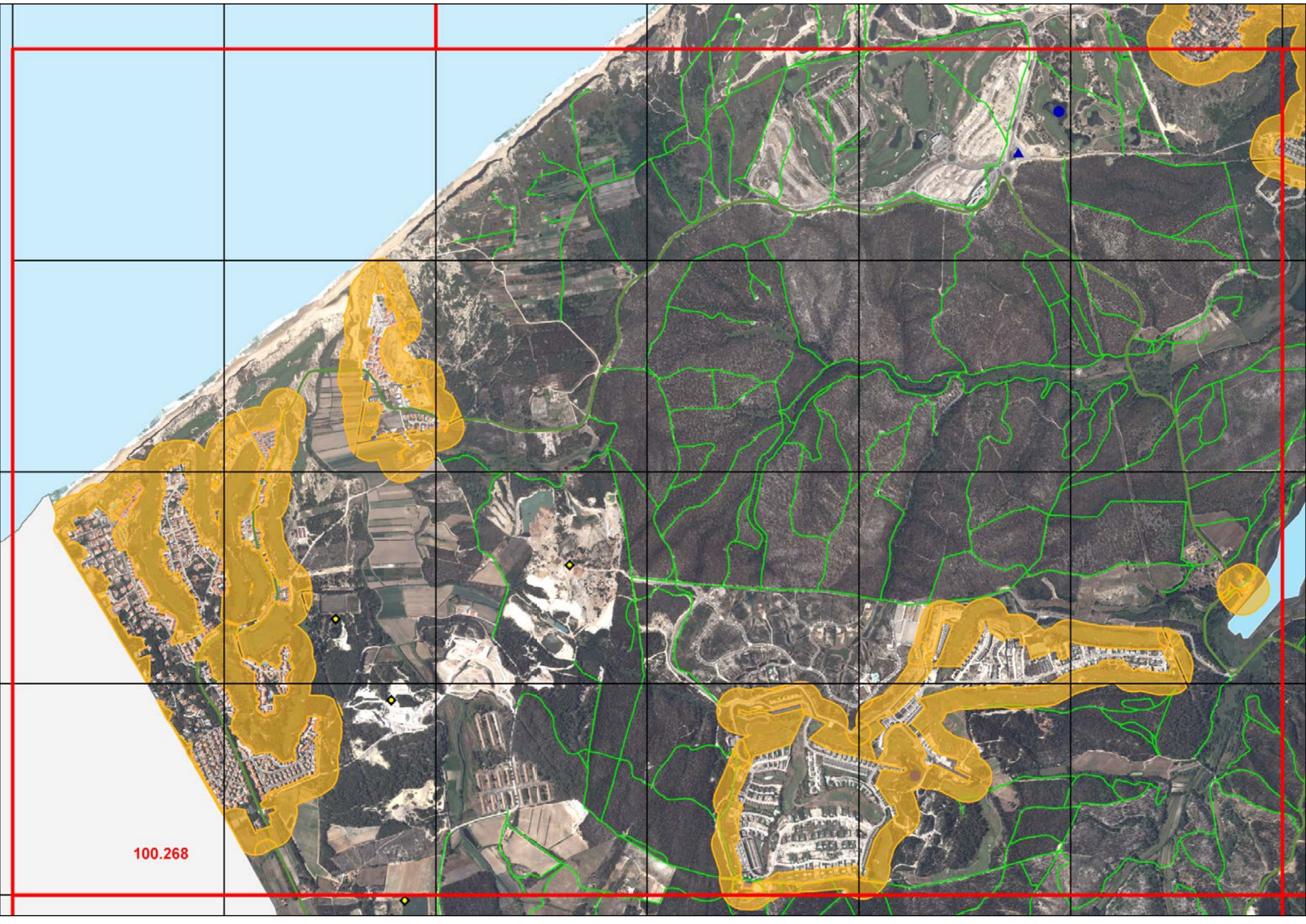

100.268

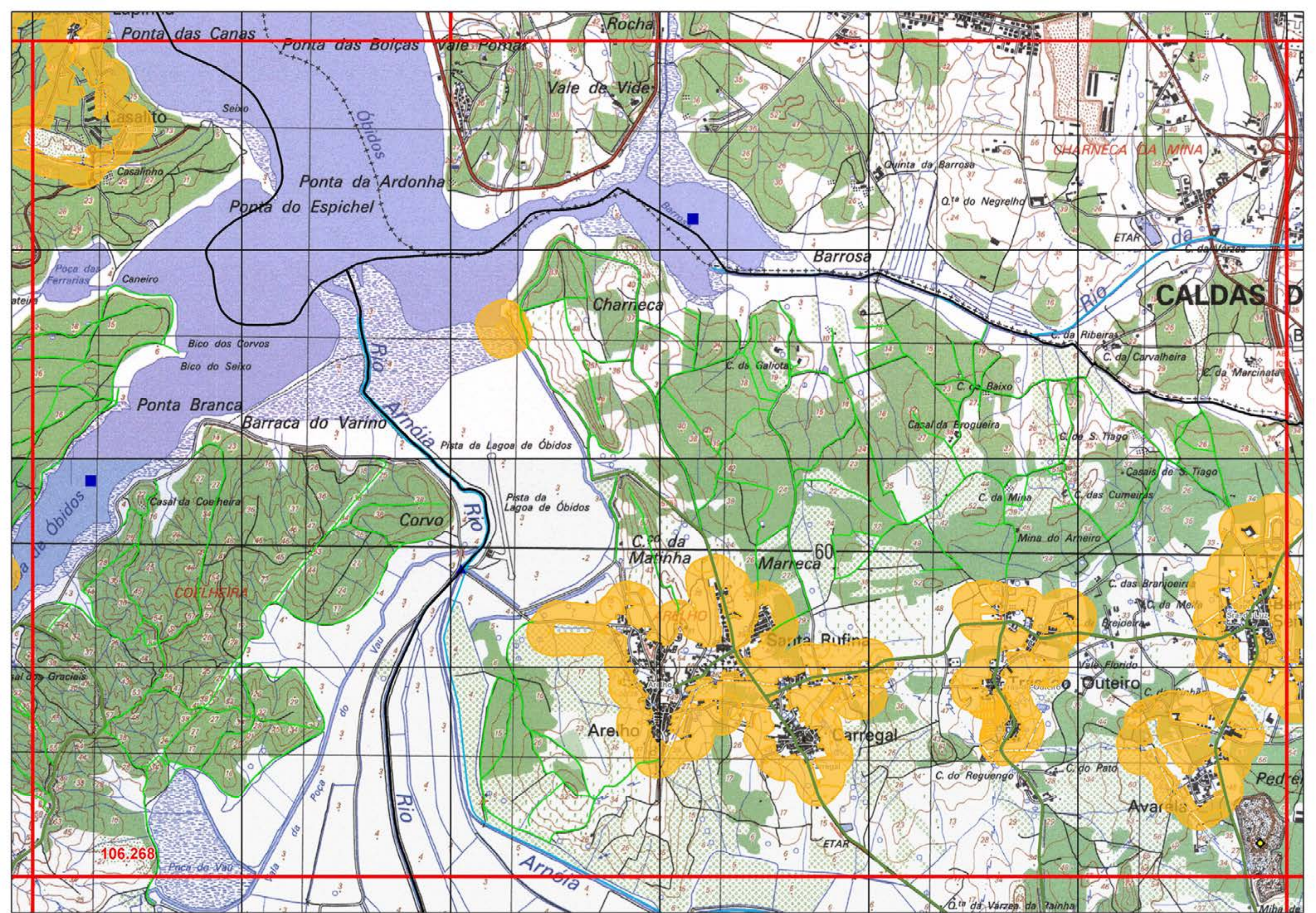

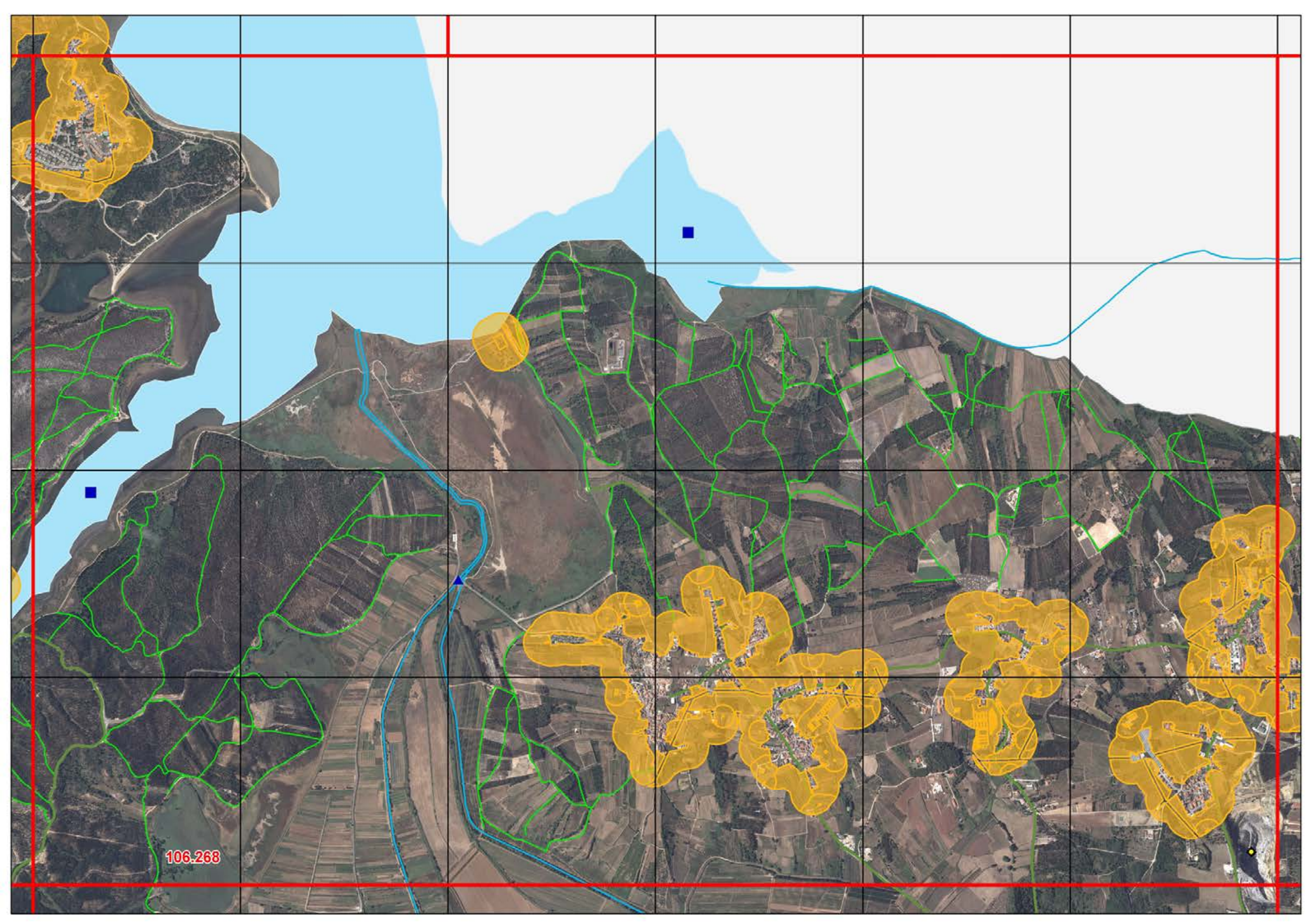

106.268

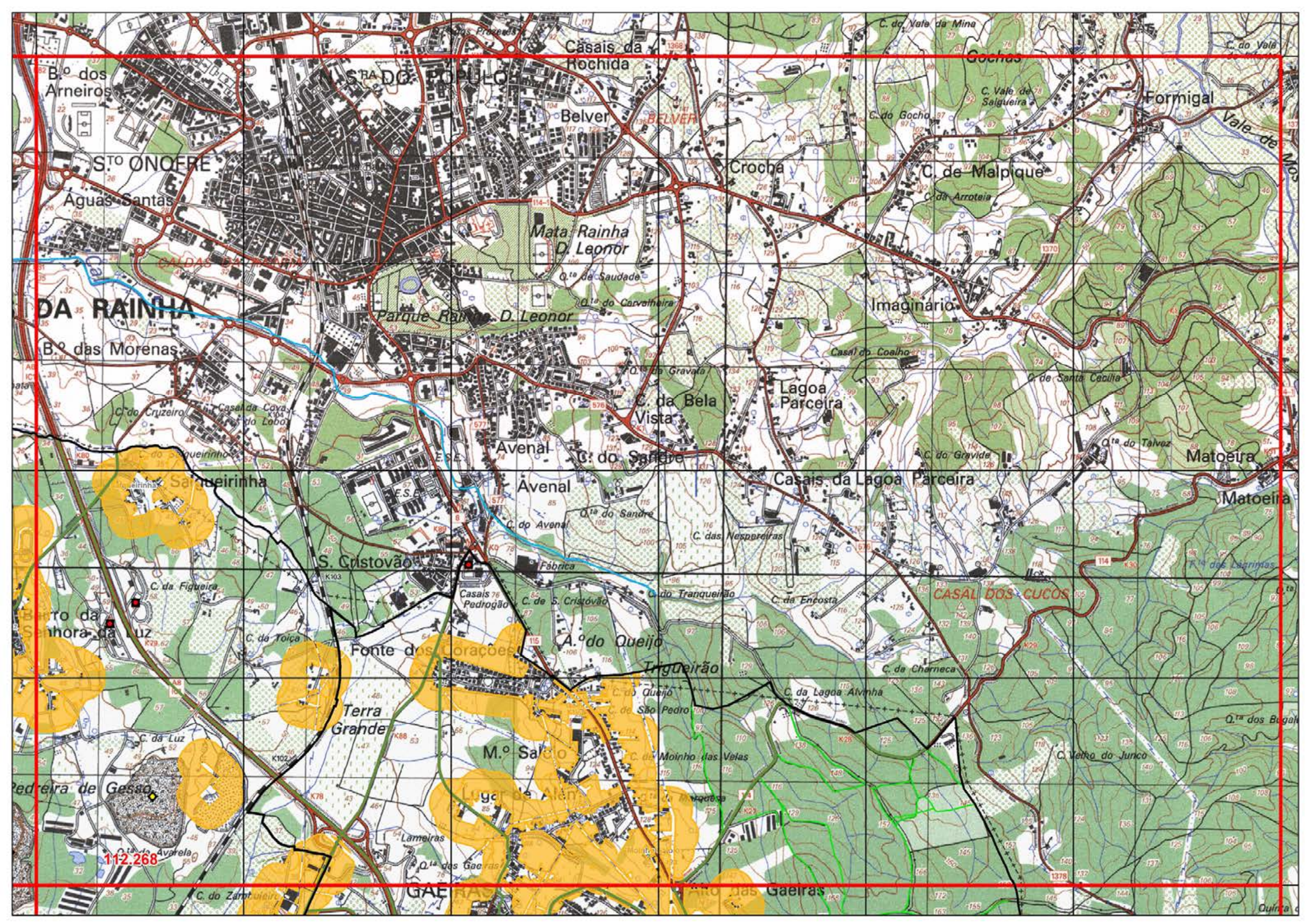

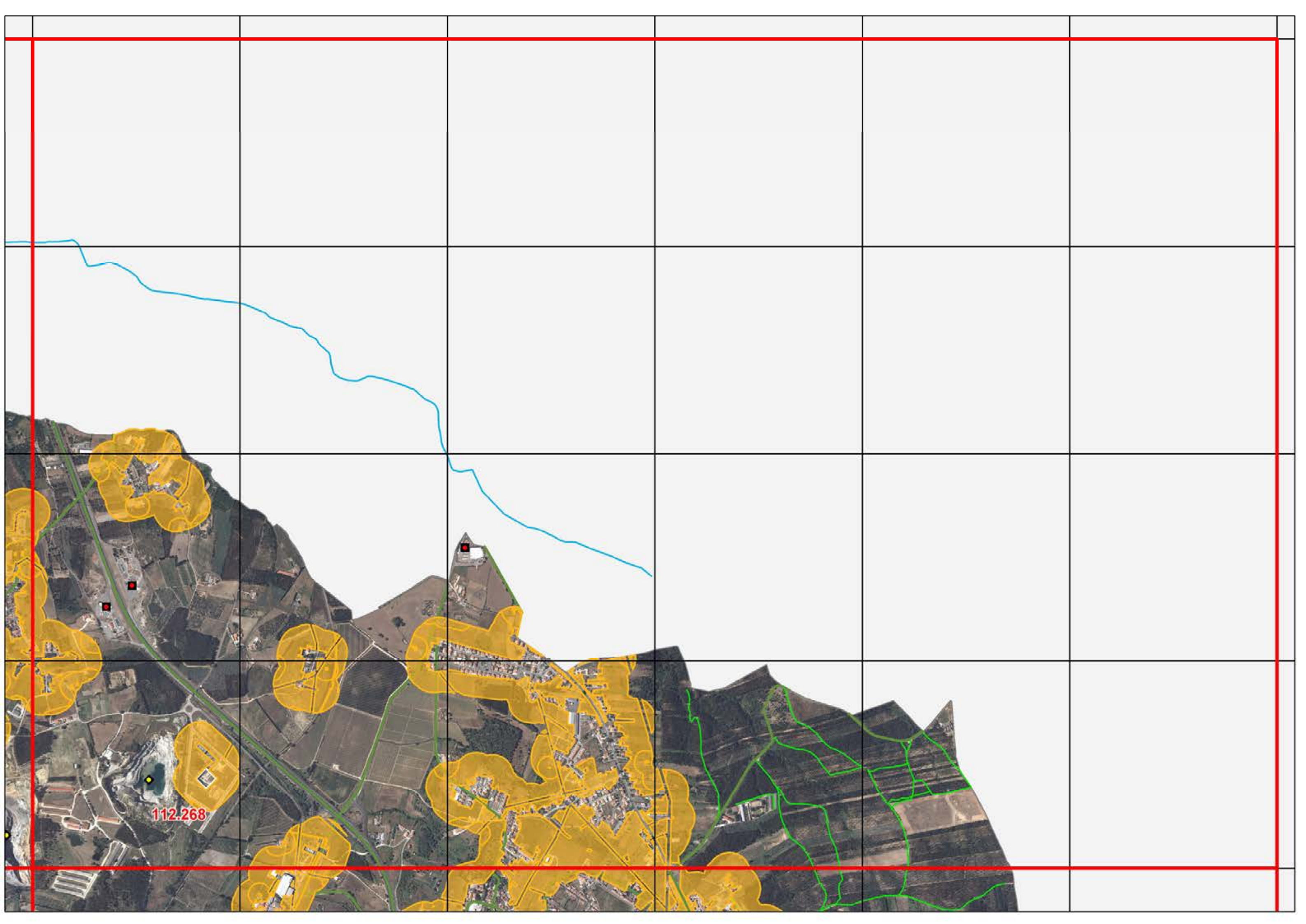

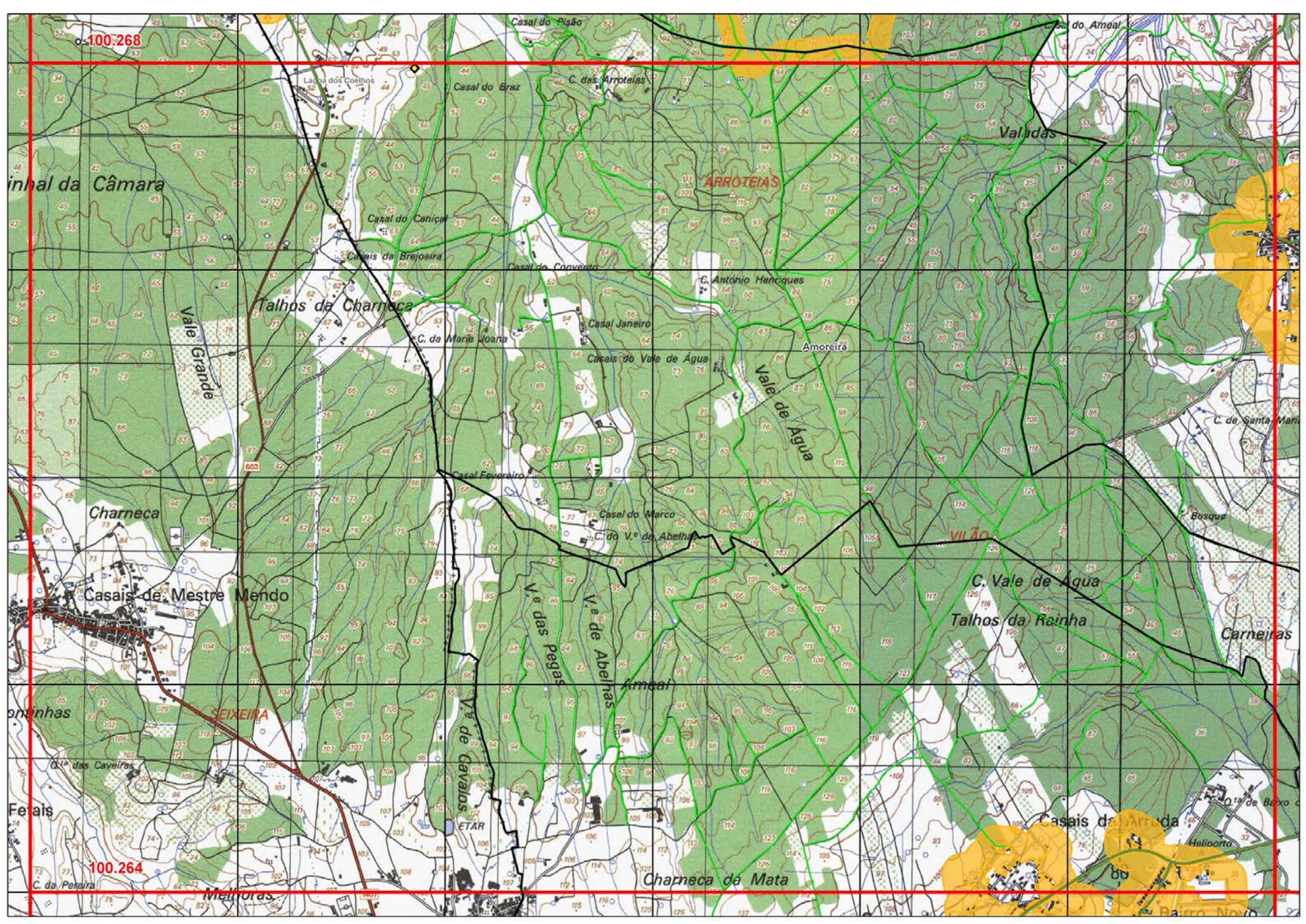

100.268

ARROTEIAS

VILÃO

Vale Grande

Vale de Água

Vale das Pegas

Vale de Abelhas

Vale de Cavalos

Charneca

Casais de Mestre Mendo

SEIXEIRA

C. Vale de Água
Talhos da Rainha

Charneca da Mata

100.264

Melhorias

Heliponto

100.266

100.264

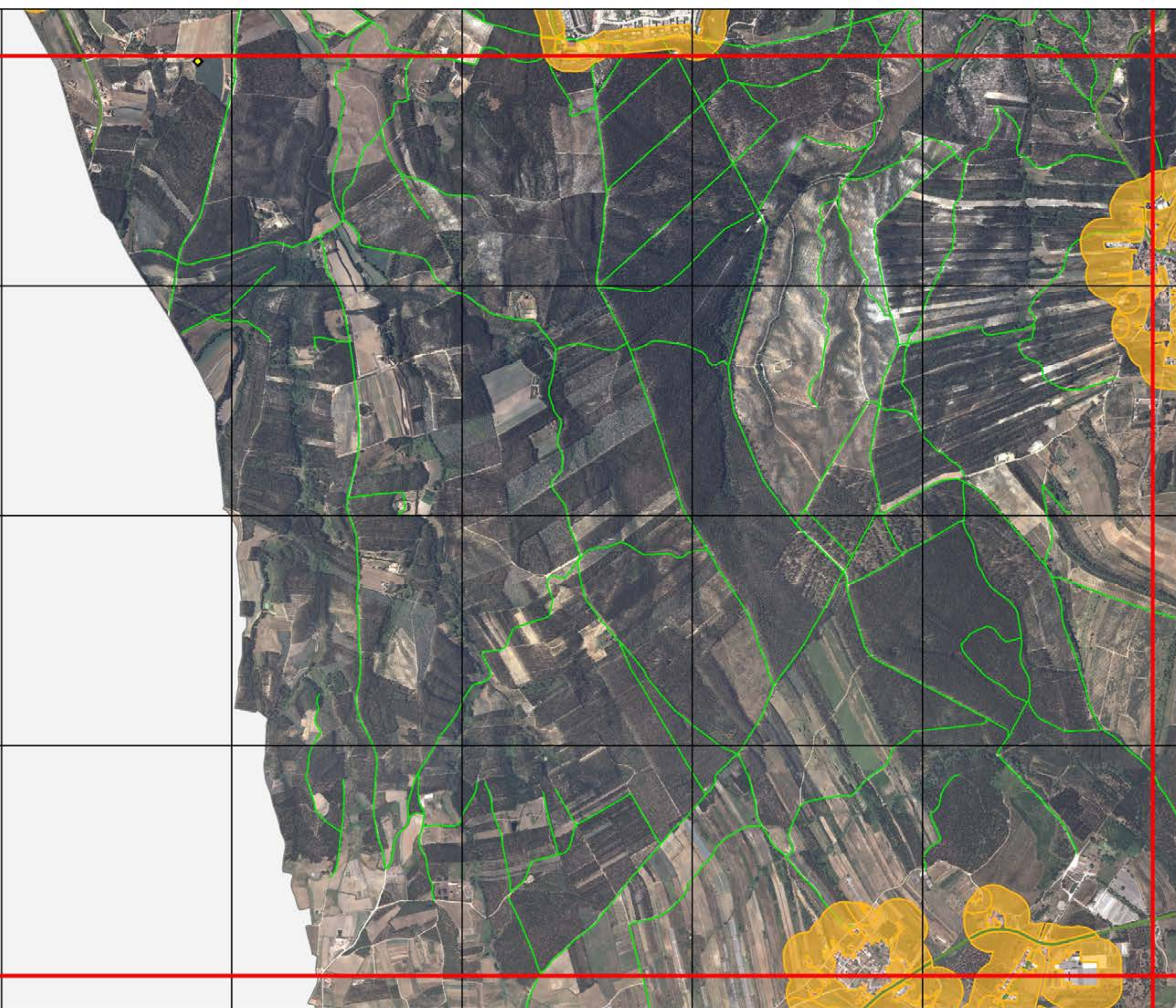

106.268

106.264

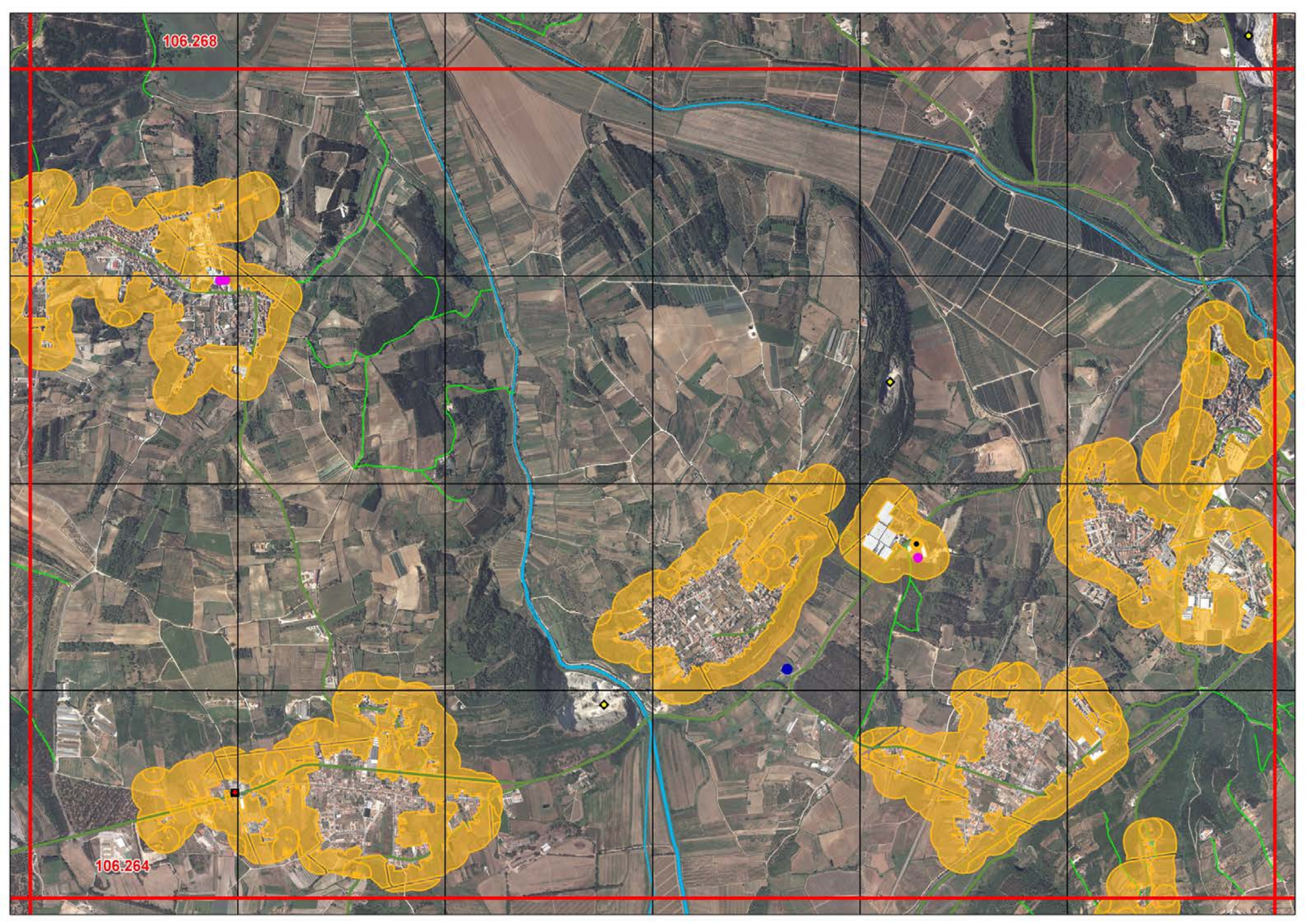

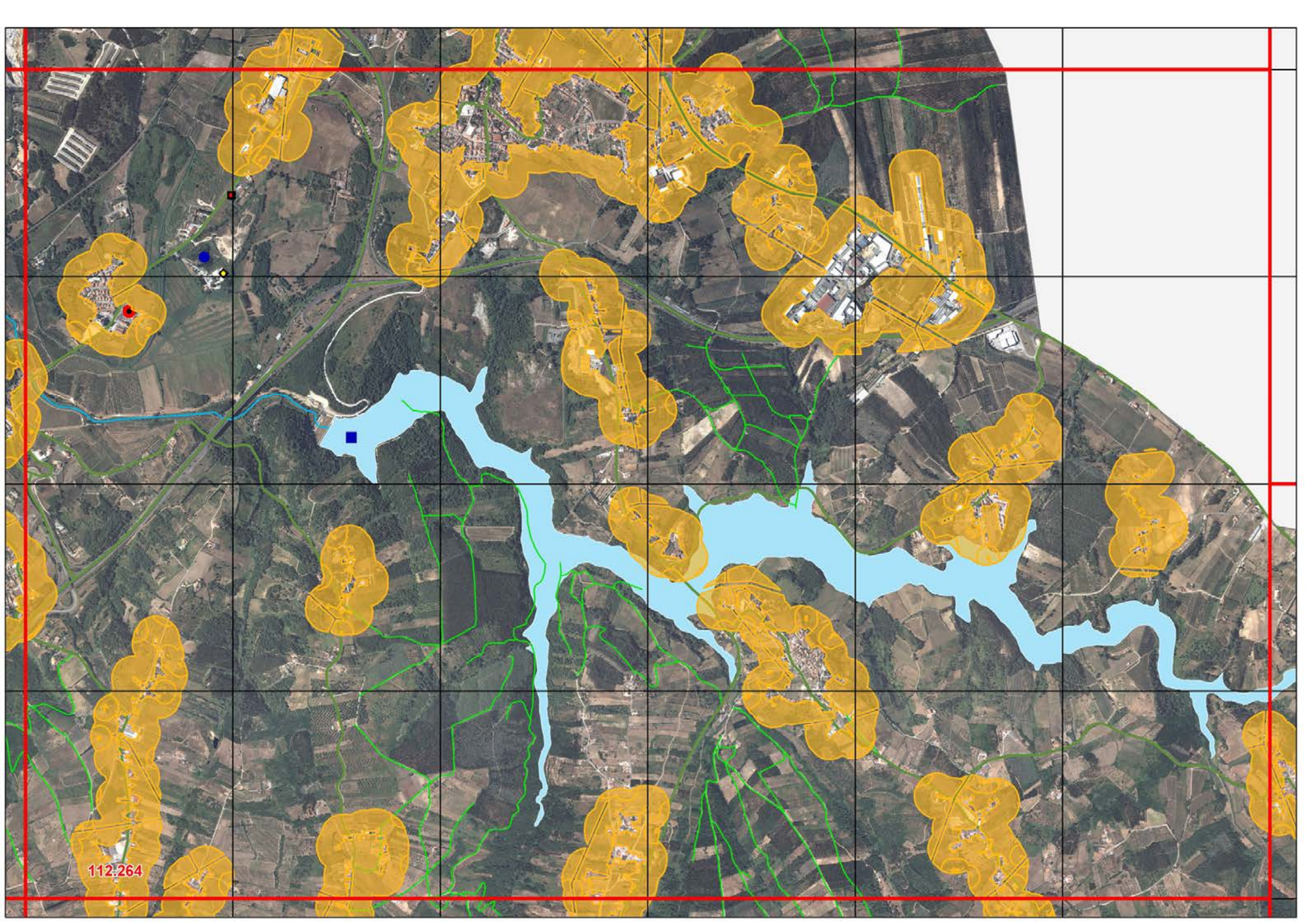

112:264

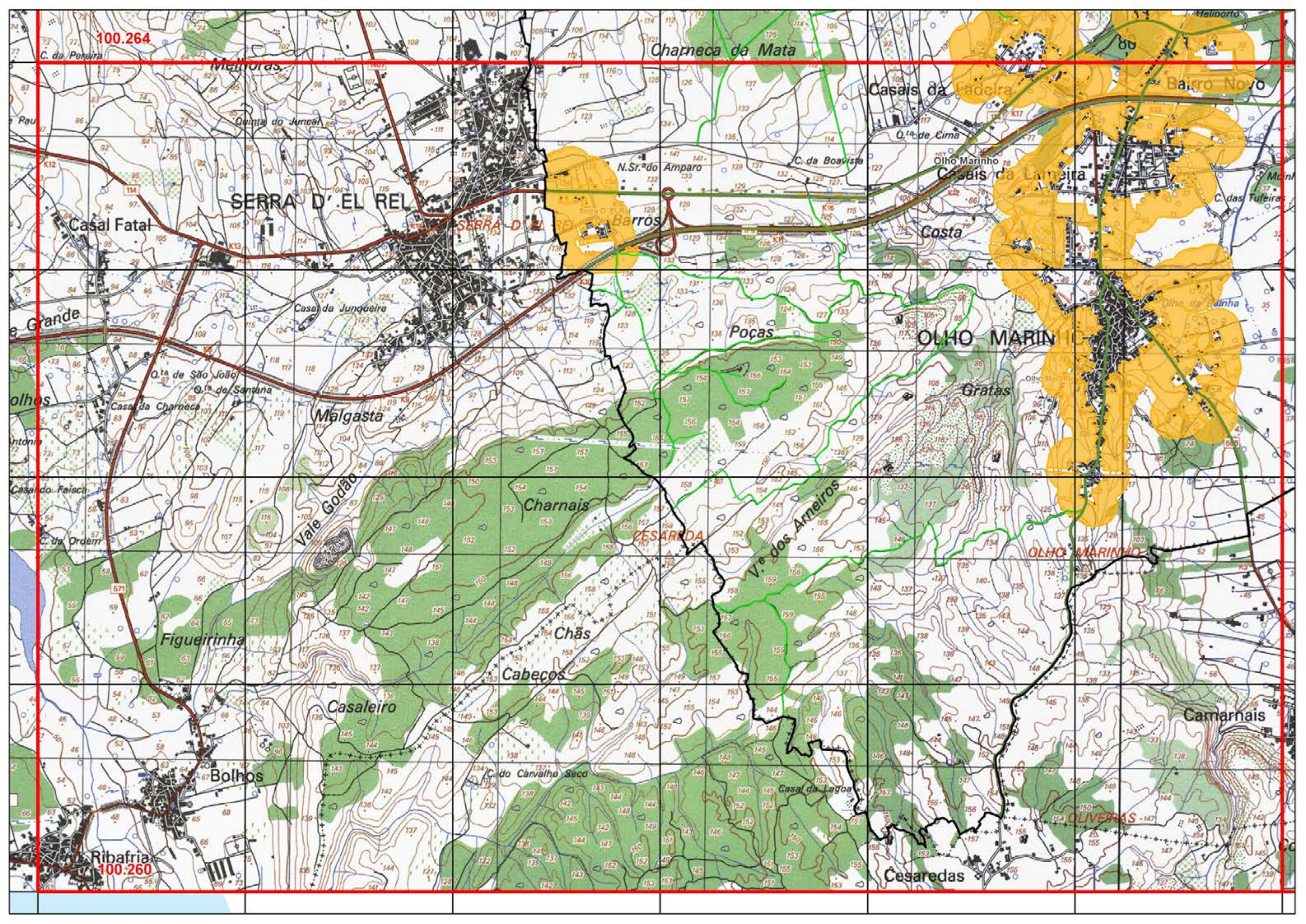

100.264

Charneca da Mata

SERRA D'EL REI

SERRA D'EL REI

Casais da Ladeira

Bairro Novo

Casal Fatal

N.Sr.º do Amparo

C. da Boavista

Olho Marinho

Costa

e Grande

Casa da Junqueira

Poças

OLHO MARINHO

olhos

Malgasta

Gratas

Casa do Faisca

Vale Godão

Charnais

CESARDA

V. dos Arneiros

OLHO MARINHO

C. da Ordem

Figueirinha

Chãs

Cabeços

Casaleiro

Camarnais

Bolhos

C. do Carvalho Seco

Ribafria

100.260

Cesaredas

OLIVEIRAS

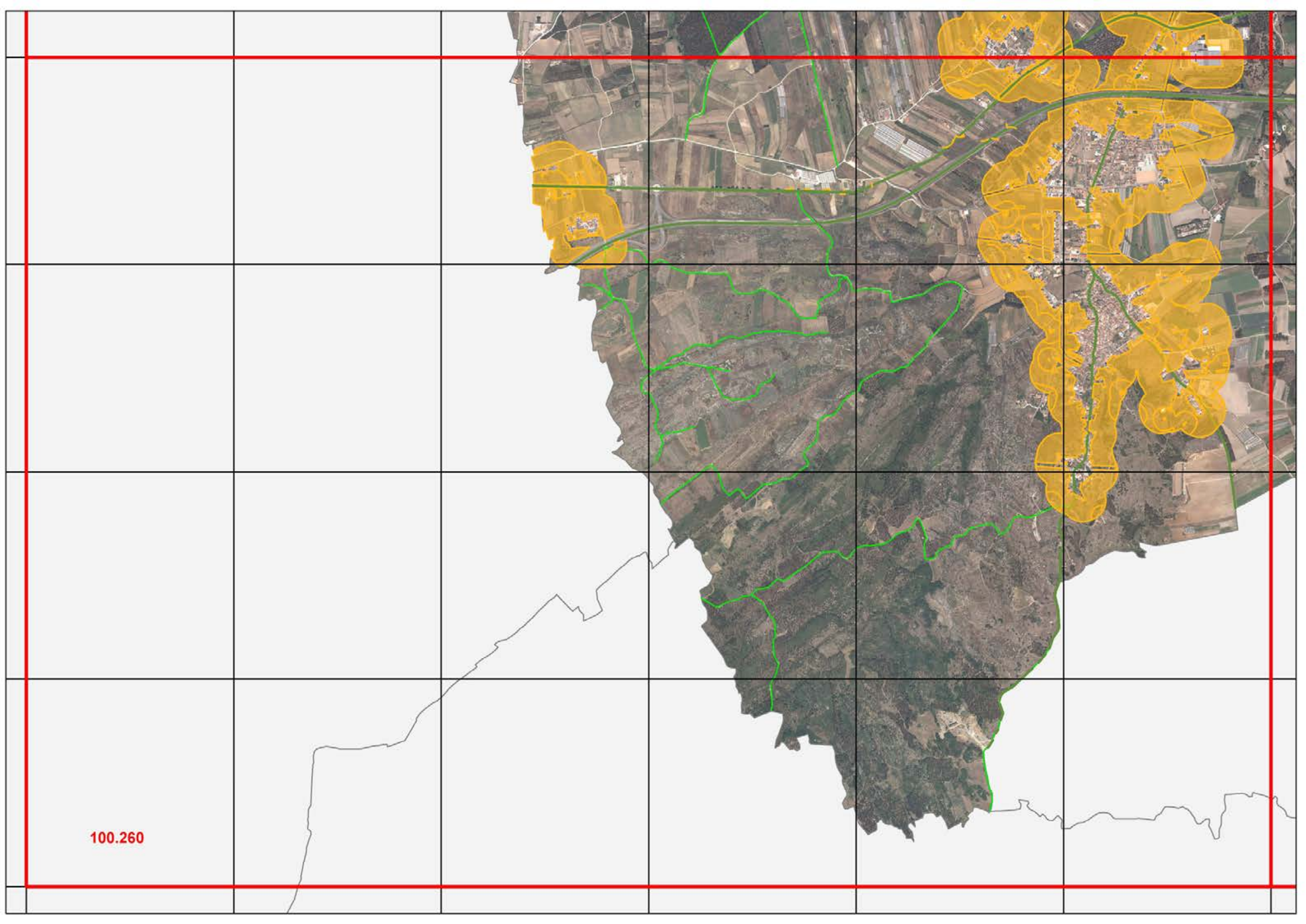

100.260

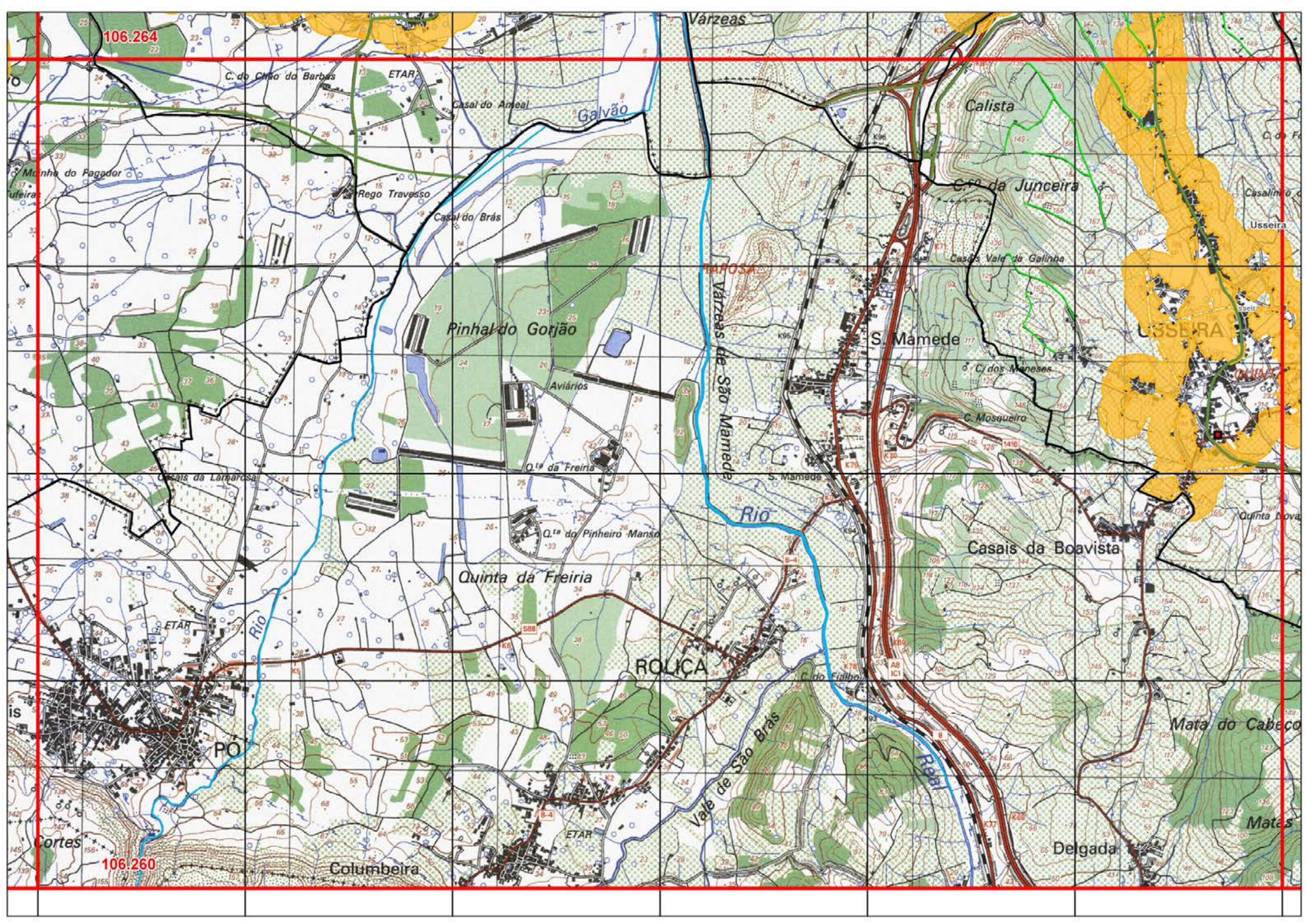

106.264

106.260

Varzeas

C. do Chão do Barbas

ETAR

Casal do Ameal

Galvão

Calista

C. Monha do Pagador

ufeira

Rego Travesso

Casal do Brás

C. da Junceira

Pinhal do Gorjão

Aviários

Varzeas de São Mamede

S. Mamede

USSEIRA

C. dos Maneses

C. Mosqueira

Casais da Lameirosa

Q.ª da Freira

Q.ª do Pinheiro Manso

Casais da Boavista

Quinta da Freiria

ROLIÇA

ETAR

PO

Vale de São Brás

Mata do Cabeço

Cortes

Columbeira

ETAR

Delgada

Matas

106.264

106.260

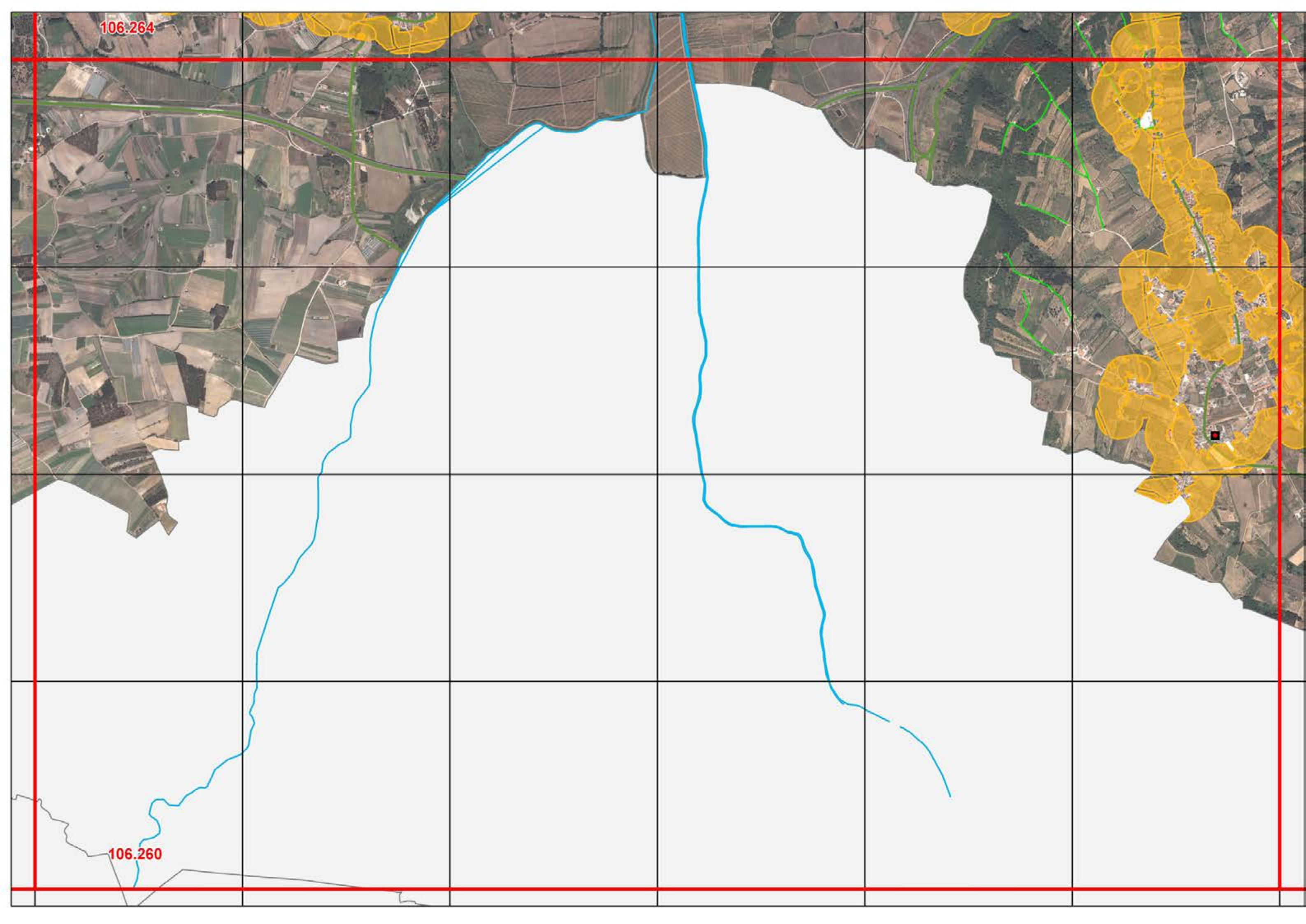

112.264

99

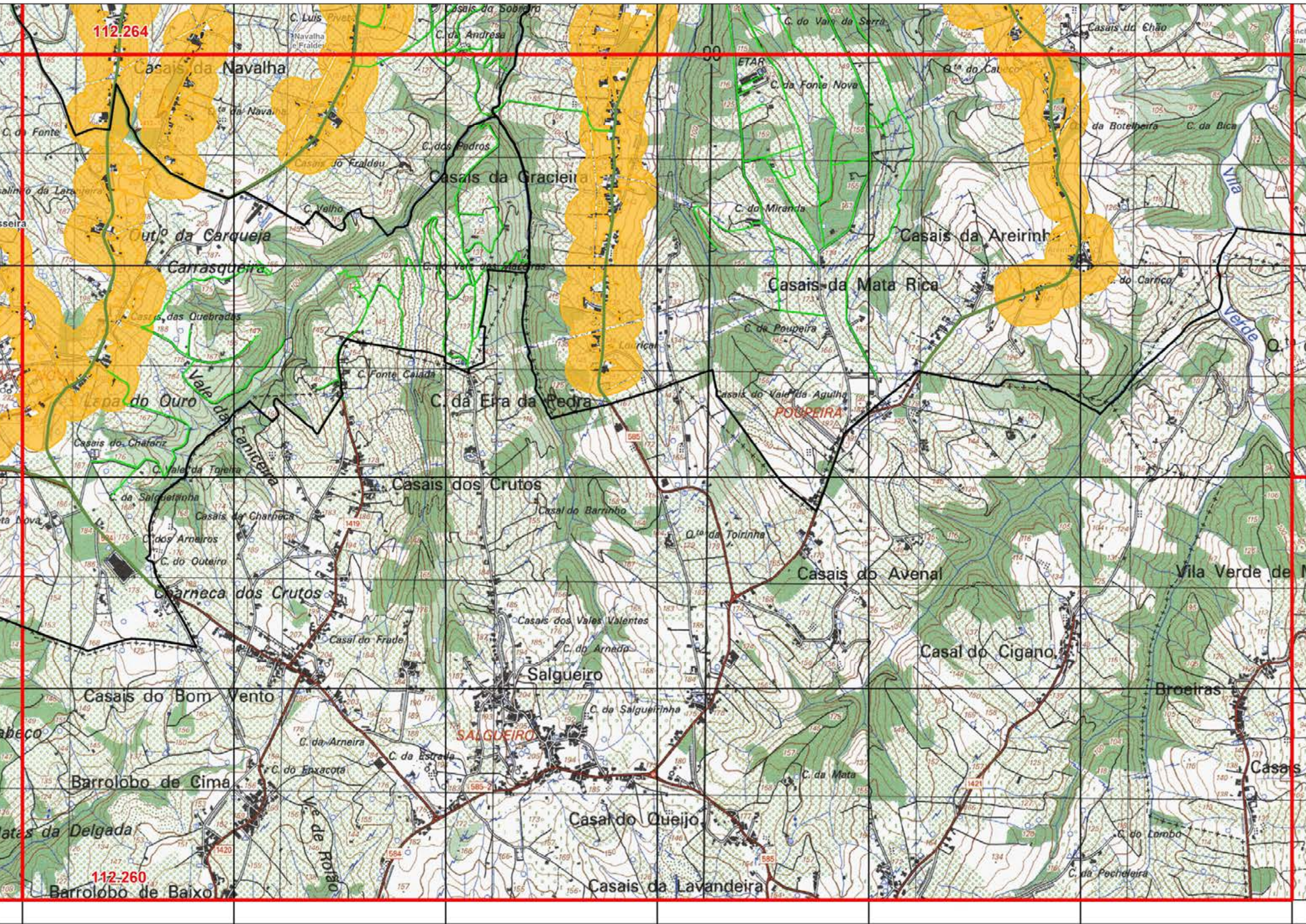

112.260

112.264

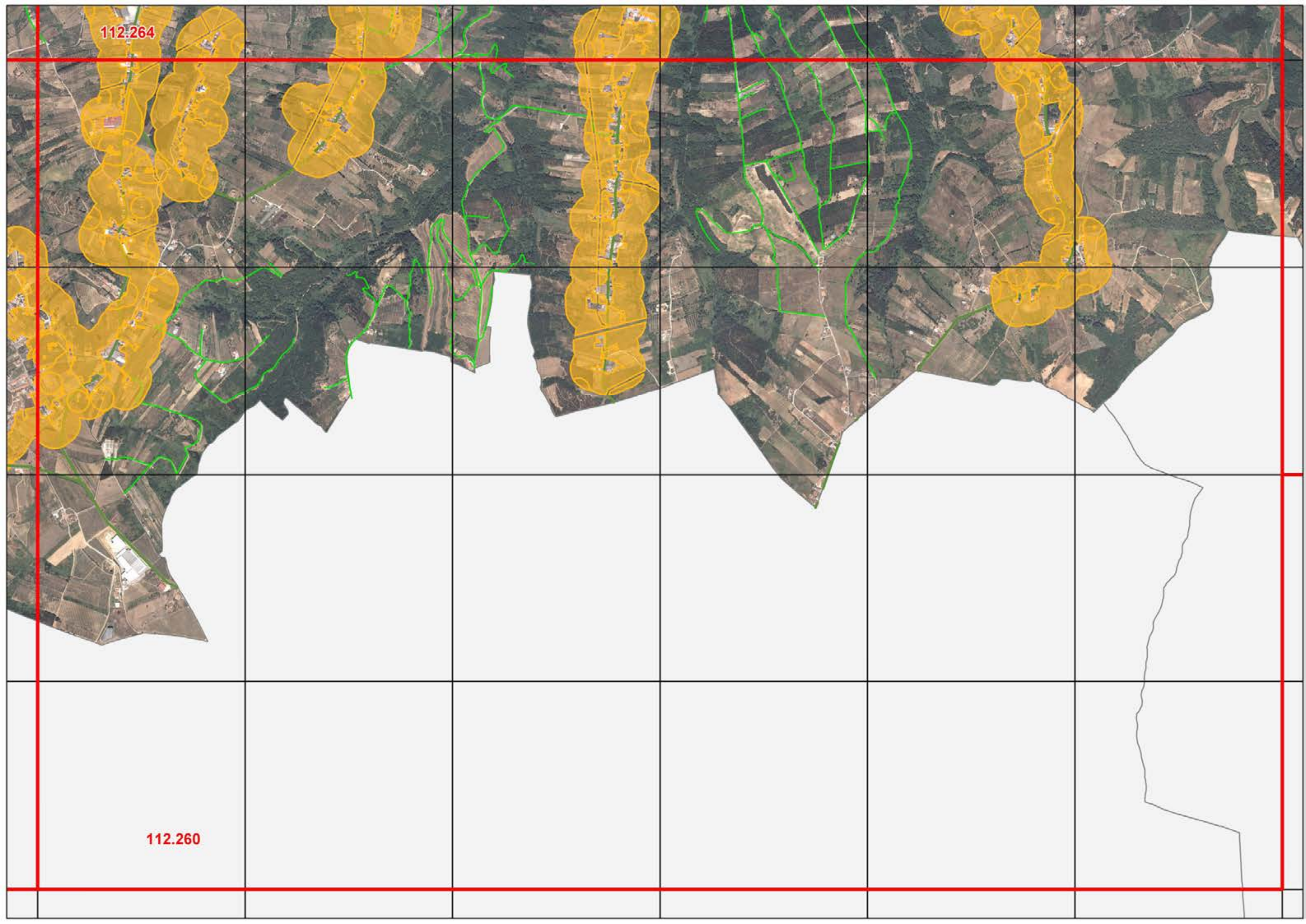

112.260

S. GREGÓRIO DA
FANADIA

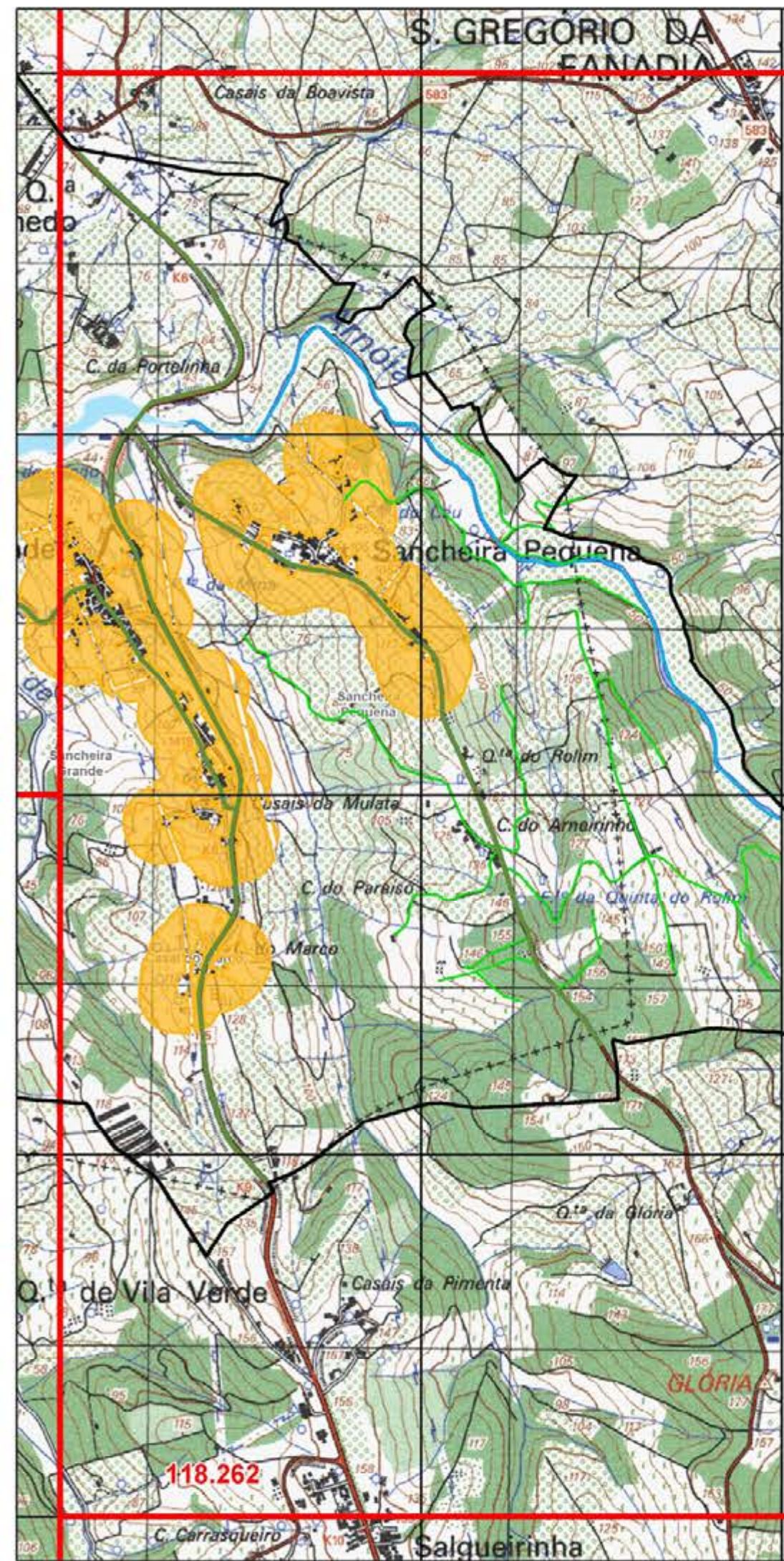

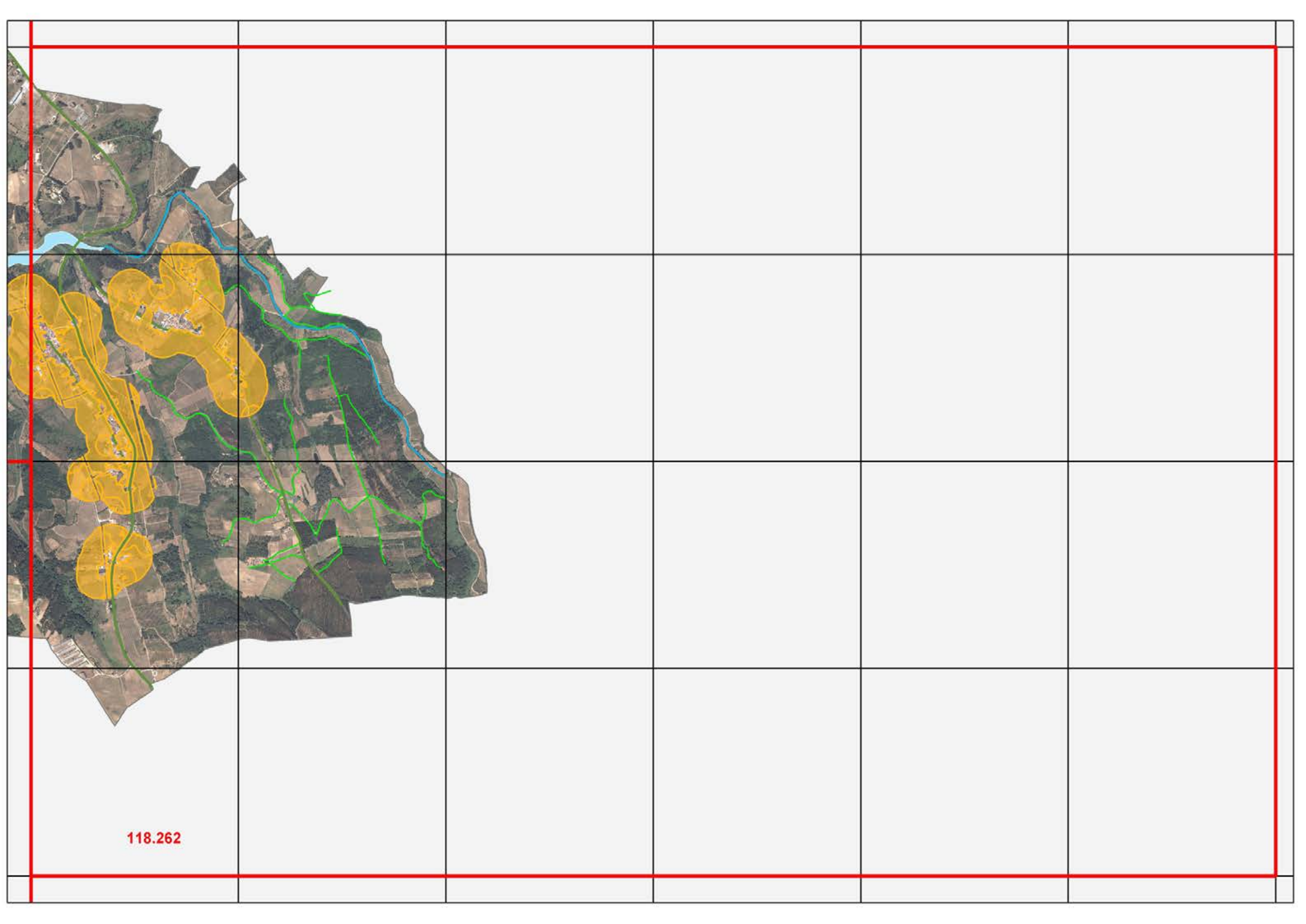

118.262